



June 1995

EMBARGOED UNTIL 11:30 AM WED 13 NOVEMBER 1996

# Estimated Resident Population by Age and Sex in Statistical Local Areas

## Australian Capital Territory

Statistics

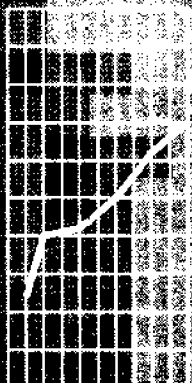



**ESTIMATED RESIDENT POPULATION BY AGE AND SEX IN  
STATISTICAL LOCAL AREAS  
AUSTRALIAN CAPITAL TERRITORY  
JUNE 1995**

**Dalma Jacobs  
Regional Director  
Australian Capital Territory**

© Commonwealth of Australia 1996

Produced by the Australian Government Publishing Service

## CONTENTS

	Page
	1
	1
	2
	4
	4
	5
	5
	6
	6
GRAPHS	1
	2
	4
	4
	5
	5
	6
	6
MAPS	7
	8
TABLES	9
	9
	10
ADDITIONAL INFORMATION	23

---

### INQUIRIES

- *for further information about statistics in this publication and the availability of related unpublished statistics, contact Matthew Montgomery on Canberra (06) 252 6487 or any ABS State office.*
  - *for information about other ABS statistics and services, please refer to the back of this publication.*
-

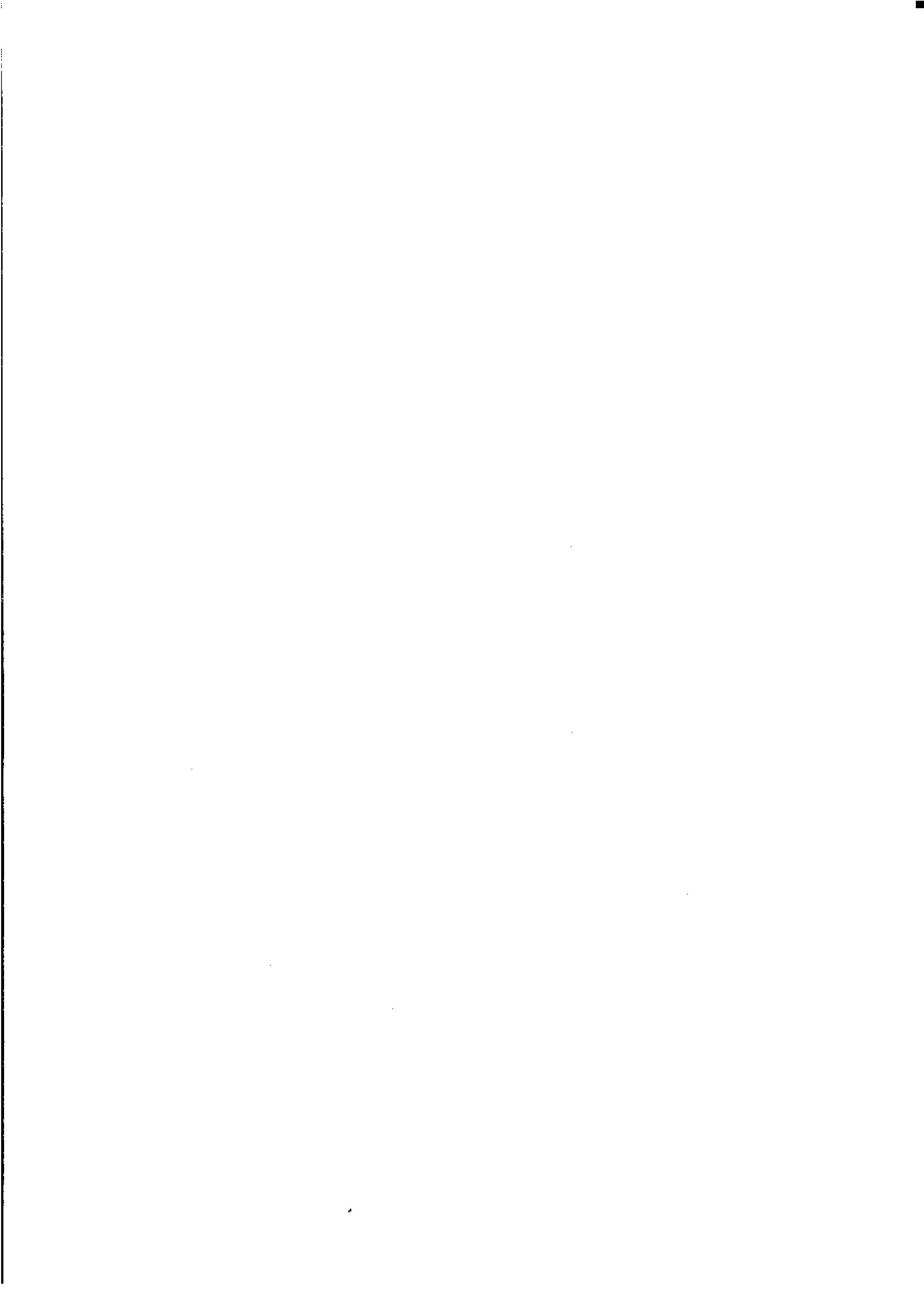

## MAIN FEATURES

### TOTAL POPULATION

The estimated resident population of the Australian Capital Territory (ACT) as at 30 June 1995 was 304,100, an increase of 3,200 since June 1994. The growth rate for 1994-95 was 1.1%, compared with a growth rate of 0.9% for the previous financial year.

The increase in the growth rate for 1994-95 was largely due to an increase in the net overseas migration level (from a net loss of 400 persons in 1993-94 to a net gain of 130 persons in 1994-95). Over the same period, net estimated interstate migration and natural increase remained relatively constant.

Population growth varied considerably between subdivisions in 1994-95. As for the previous financial year only Outer Canberra (up 3,600 persons or 49.3%, as a result of the development of the new suburbs of Ngunnawal, Nicholls, Palmerston and Amaroo) and Tuggeranong (up 1,700 persons or 2.0%) showed positive growth. During the financial year 1994-95 Tuggeranong overtook Belconnen as the most populous subdivision in the ACT. Weston Creek (down 790 persons or 3.0%), Belconnen (down 570 persons or 0.6%), Central Canberra (down 540 persons or 0.9%) and Woden Valley (down 230 persons or 0.7%) continued to decline in population.

### POPULATION CHANGE BY SUBDIVISION

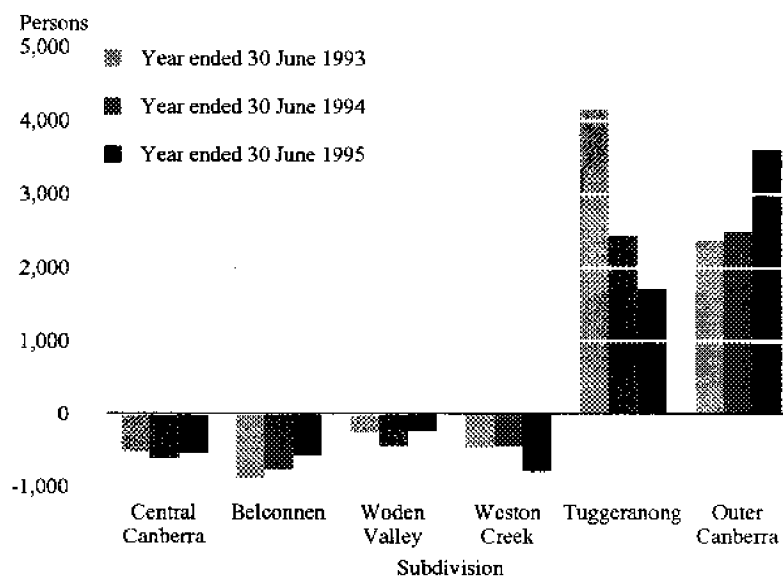

Suburbs to experience significant increases in population included Ngunnawal (up 2,100 persons), Gordon (up 820 persons), Nicholls (up 630 persons), Conder (up 620 persons), Banks (up 550 persons), Palmerston (up 540 persons) and Bonython (up 420 persons). There were no significant declines in population with Kambah (down 260 persons), Wanniasa (down 230 persons), Duffy and Richardson (both down 150 persons) recording the largest decreases.

### MEDIAN AGE

The median age of the estimated resident population of the ACT at 30 June 1995 was 30.6 years, an increase of 6.1 years in the last 20 years, 2.8 years in the last 10 years and 0.2 years since 30 June 1994. However, the ACT has a much younger population than for Australia as a whole, being 3.1 years lower than the Australian median age of 33.7 years.

The highest median age among the subdivisions was in Woden Valley (36.0 years), followed by Weston Creek (34.8 years), Central Canberra (33.9 years), Belconnen (30.4 years), Tuggeranong (27.6 years) and Outer Canberra (26.4 years).

The suburbs with the highest median ages were Campbell (41.6 years), Chapman (41.2 years), Forrest (40.7 years), Deakin (40.1 years) and Pearce (40.2 years). Suburbs with the lowest median age included Duntroon (20.2 years) which largely comprises cadets and other military personnel, Acton (20.6 years) which contains a high proportion of university students, City (21.9 years) and Bruce (23.4 years) which includes the Australian Institute of Sport athletes and university students.

## AGE STRUCTURE

The population of the ACT is continuing to age, following the national trend. Over the last 20 years there has been no significant growth in the population aged 0-14 years (6%), whereas the population aged 15-64 years has increased by 65% and the number of people aged 65 years and over has increased by 268%.

POPULATION BY AGE AND SEX, ACT, 1975 AND 1995

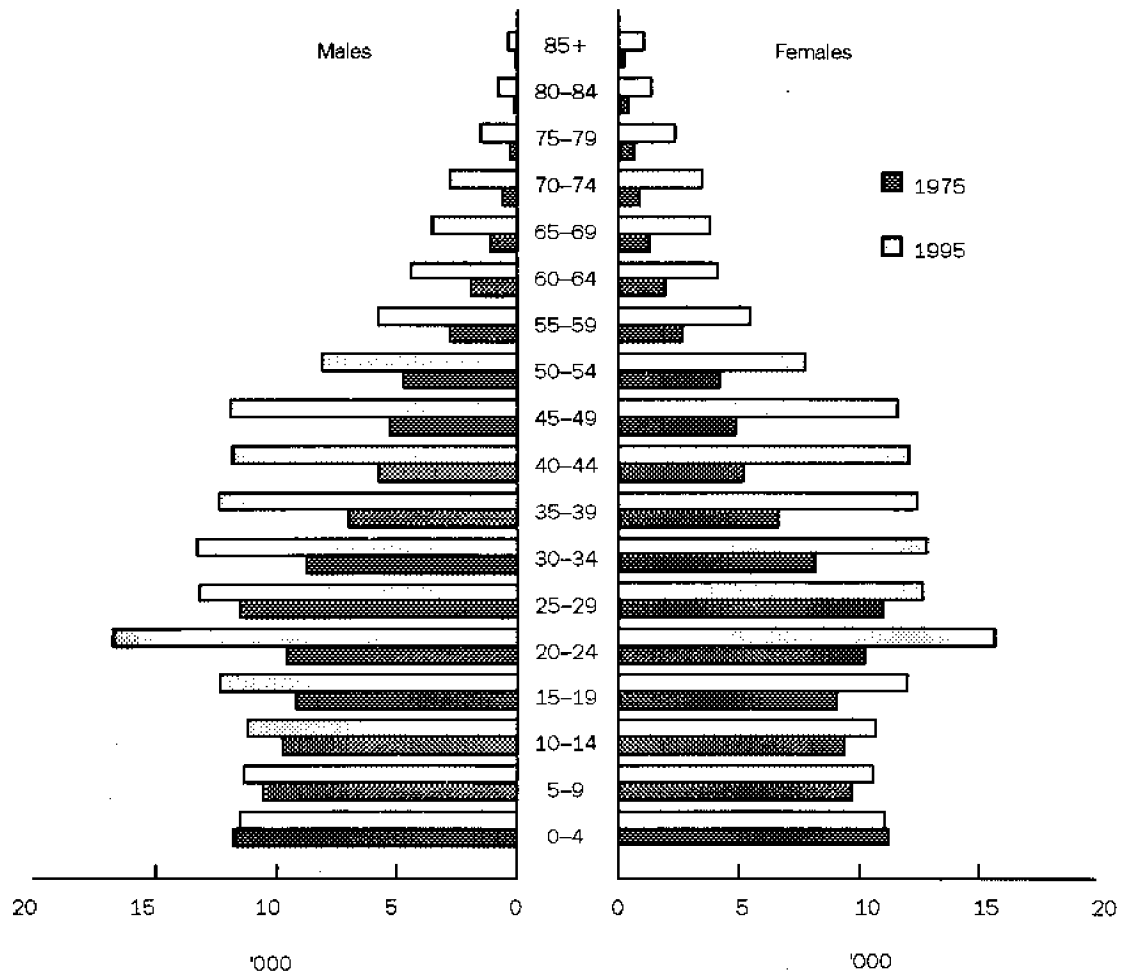



Population aged 0–14 years The population aged 0–14 years was estimated to be 66,400 persons or 21.8% of the population of the ACT as at 30 June 1995, compared with 62,400 persons (31.4%) 20 years ago. The subdivision with the highest proportion of its population in the 0–14 age group was Tuggeranong (29.6%), followed by Outer Canberra (25.5%), Belconnen (20.8%), Weston Creek (16.8%), Woden Valley (16.9%) and Central Canberra (16.0%).

The suburbs with the highest proportion of children aged 0–14 years, Gilmore (35.9%), Theodore (35.7%), Chisholm (35.2%), Richardson (34.5%) and Gordon (33.8%), are all in the subdivision of Tuggeranong. The suburbs of Acton (1.5%) and Belconnen Town Centre (8.5%) were estimated to have the lowest proportions of the population aged 0–14 years.

Population aged 15–64 years The population aged 15–64 years was estimated to be 216,300 persons or 71.1% of the total ACT population as at 30 June 1995, compared with 130,800 (65.7%) 20 years ago. The subdivision of Weston Creek had the highest proportion of its population in this age group (75.7%), followed by Belconnen (73.8%), Outer Canberra (72.6%), Woden Valley (72.2%), Central Canberra (69.2%) and Tuggeranong (67.9%).

The age structure of the population aged 15–64 years varies considerably across subdivisions. Belconnen, Central Canberra and Woden Valley have a proportionally high number of people aged 20–24 years. This is primarily due to the high number of university students resident in the suburbs of Acton and Bruce and surrounding suburbs and university students and military personnel in Duntroon. A substantial number of persons aged 20–24 years live in or near the town centres of Belconnen and Woden Valley. For example, the suburbs of Belconnen Town Centre (29.5%), Phillip (20.8%) and Lyons (14.4%) have a high proportion of their population aged in the 20–24 years age group.

Meanwhile, the subdivision of Weston Creek appears to have a proportionally high number of older families, with the highest proportions of its population being aged 15–24 years and 45–54 years. In comparison, both Tuggeranong and Outer Canberra have large percentages of their populations in the 20–44 years age group. This reflects the high proportion of children aged 0–14 years in these subdivisions, with Outer Canberra having a higher proportion of younger families than Tuggeranong.

Population aged 65 years and over The 65 years and over age group was estimated to comprise 21,400 persons or 7.0% of the total population of the ACT as at 30 June 1995 compared with 5,800 (2.9%) 20 years ago. Central Canberra had the highest proportion of its population aged 65 years and over (14.8%), followed by Woden Valley (11.0%), Weston Creek (7.5%), Belconnen (5.4%), Tuggeranong (2.5%) and Outer Canberra (2.0%). While Central Canberra accounted for only 19% of the total ACT population, the subdivision contained 41% of ACT residents aged 65 years and over.

The population aged 85 years and over in the ACT was estimated to be 1,500 persons as at 30 June 1995, compared with 330 persons 20 years ago. Together, the suburbs of Farrer, Narrabundah, Griffith, Curtin, Ainslie and Holt were estimated to contain a quarter of all persons aged 85 years and over in the ACT.

ESTIMATED RESIDENT POPULATION, CENTRAL CANBERRA SUBDIVISION

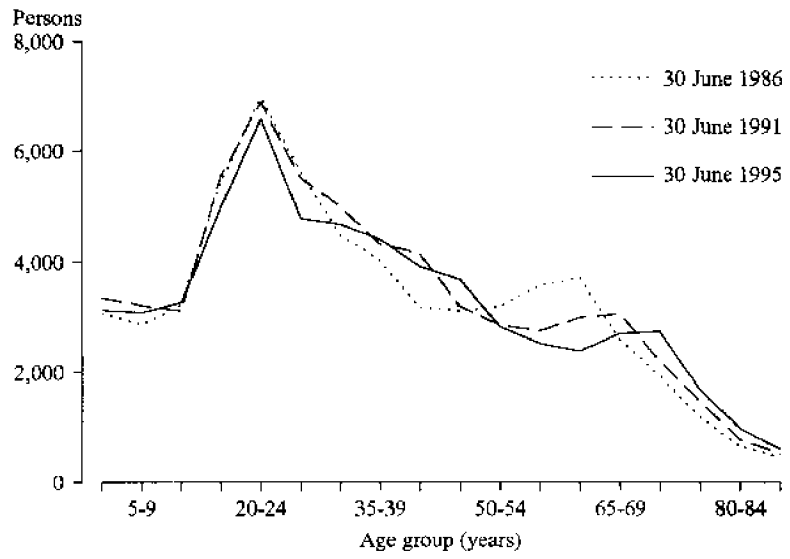

ESTIMATED RESIDENT POPULATION, BELCONNEN SUBDIVISION

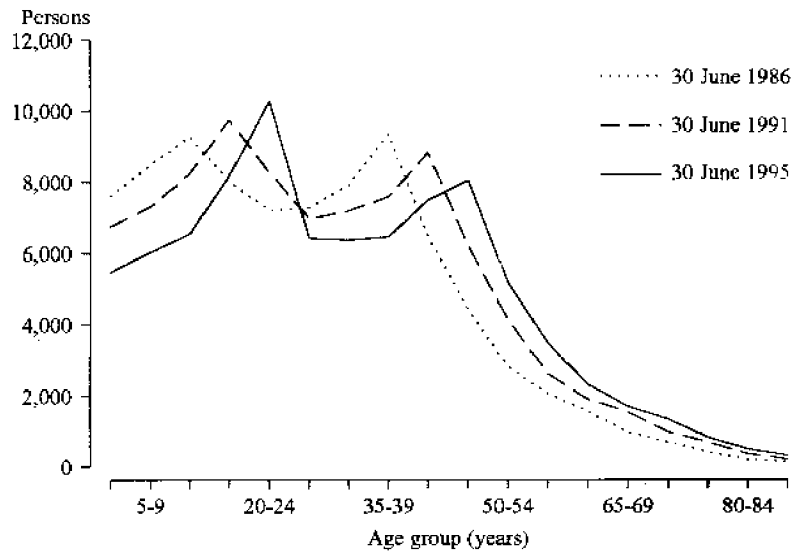

ESTIMATED RESIDENT POPULATION, WODEN VALLEY SUBDIVISION

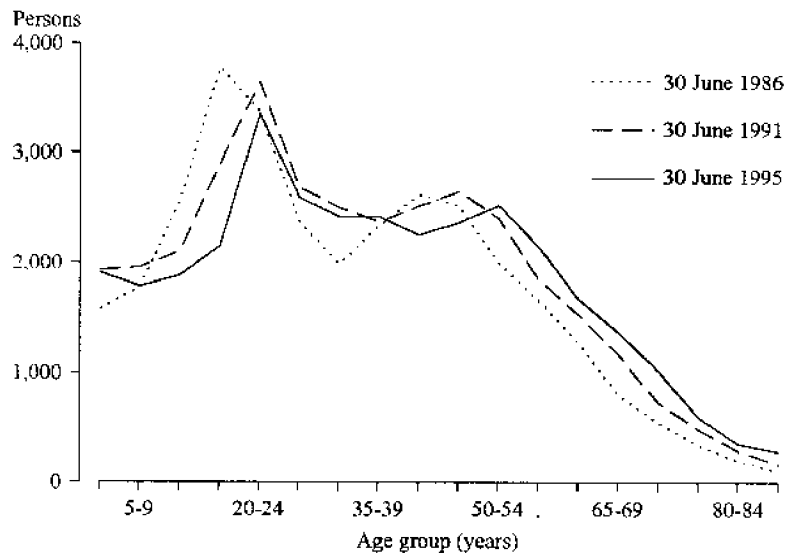

ESTIMATED RESIDENT POPULATION, WESTON CREEK SUBDIVISION

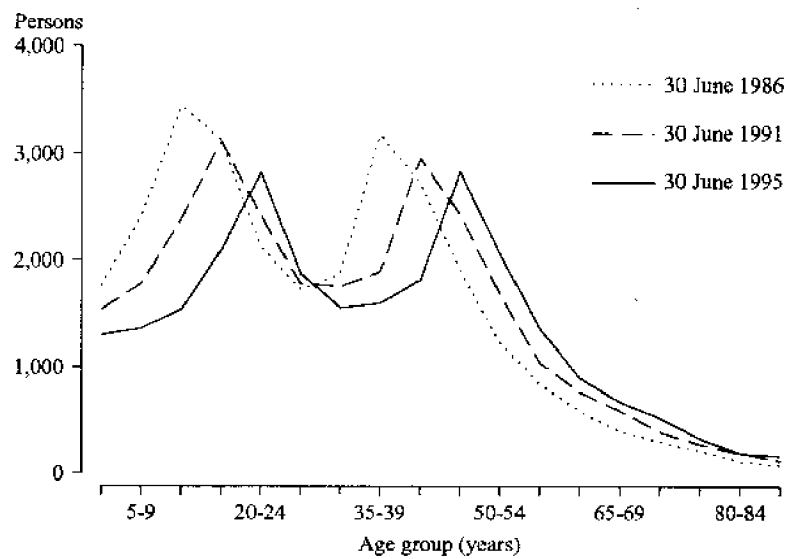

ESTIMATED RESIDENT POPULATION, TUGGERANONG SUBDIVISION

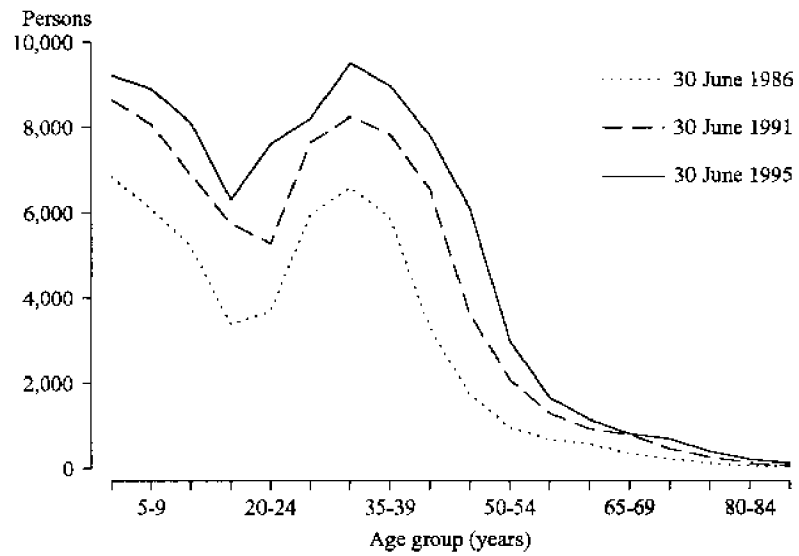

ESTIMATED RESIDENT POPULATION, OUTER CANBERRA SUBDIVISION

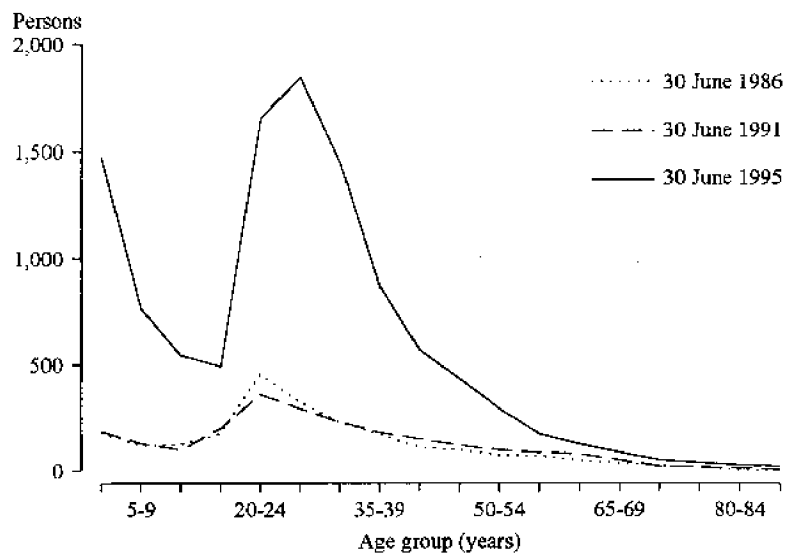

# Proportion of population aged under 15

## Selected SLAs, Canberra, 1995

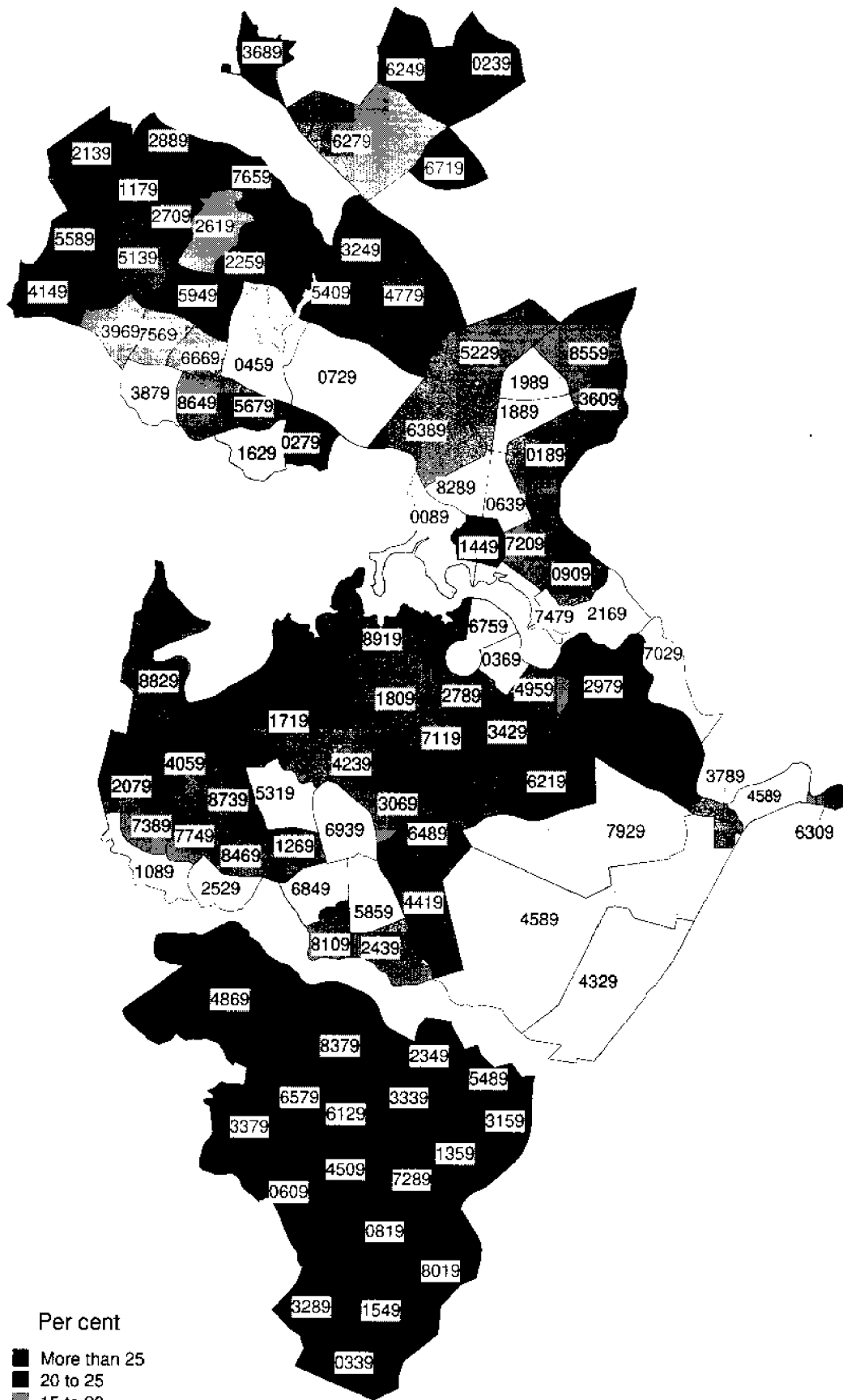

0089	Acton	1.5%
0189	Ainslie	16.6%
0239	Anaroo	22.5%
0279	Aranda	15.7%
0339	Banks	32.1%
0369	Barton	7.0%
0459	Belconnen Town Centre	8.5%
0609	Bonython	31.0%
0639	Braddon	12.6%
0729	Bruce	14.8%
0819	Calwell	33.5%
0909	Campbell	16.6%
1089	Chapman	15.0%
1179	Charnwood	29.7%
1269	Chifley	16.8%
1359	Chisholm	35.2%
1449	City	24.7%
1549	Conder	29.0%
1629	Cook	13.6%
1719	Curtin	17.8%
1809	Deakin	15.2%
1889	Dickson	11.5%
1989	Downer	11.7%
2079	Duffy	17.6%
2139	Dunlop	23.5%
2169	Dunroon	10.8%
2259	Evatt	25.6%
2349	Fadden	26.3%
2439	Farrer	16.4%
2529	Fisher	13.6%
2619	Florey	27.6%
2709	Flynn	20.3%
2789	Forrest	16.0%
2889	Fraser	23.8%
2979	Fyshwick	25.3%
3069	Garran	18.8%
3159	Gilmore	35.9%
3249	Giralang	22.0%
3289	Gordon	33.8%
3339	Gowrie	27.6%
3379	Greenway	26.2%
3429	Griffith	18.1%
3609	Hackett	16.6%
3689	Hall	23.3%
3789	Harman	17.2%
3879	Hawker	13.1%
3969	Higgins	18.1%
4059	Holder	17.3%
4149	Holt	20.8%
4239	Hughes	18.3%
4329	Hume	0.0%
4419	Isaacs	20.2%
4509	Isabella Plains	33.1%
4589	Jerrabomberra	13.2%
4779	Kaleen	22.2%
4869	Kambah	22.7%
4959	Kingston	17.6%
5139	Latham	22.7%
5229	Lynham	17.5%
5319	Lyons	13.2%
5409	McKellar	26.6%
5489	Macarthur	33.0%
5589	Macgregor	21.0%
5679	Macquarie	18.7%
5859	Mawson	15.0%
5949	Melba	17.9%
6129	Monash	31.1%
6219	Narrabundah	20.7%
6249	Ngunnawal	28.4%
6279	Nicholls	17.9%
6309	Oaks Estate	16.2%
6389	O'Connor	17.4%
6489	O'Malley	24.7%
6579	Oxley	32.2%
6669	Page	18.7%
6719	Palmerston	29.6%
6759	Packes	11.1%
6849	Pearce	14.5%
6939	Phillip	11.5%
7029	Pialgo	13.3%
7119	Red Hill	19.5%
7209	Reid	15.9%
7289	Richardson	34.5%
7389	Rivett	18.0%
7479	Russell	0.0%
7569	Scullin	19.8%
7659	Spence	21.4%
7749	Stirling	20.0%
7929	Symonston	9.0%
8019	Theodore	35.7%
8109	Torrens	17.4%
8289	Turner	14.5%
8379	Wanniassa	24.7%
8469	Waramanga	16.6%
8559	Watson	18.7%
8649	Weetangera	15.7%
8739	Weston	17.2%
8829	Weston Creek - SSD Bal	16.7%
8919	Yarralumla	16.3%

# Proportion of population aged 65 or over

Selected SLAs, Canberra, 1995

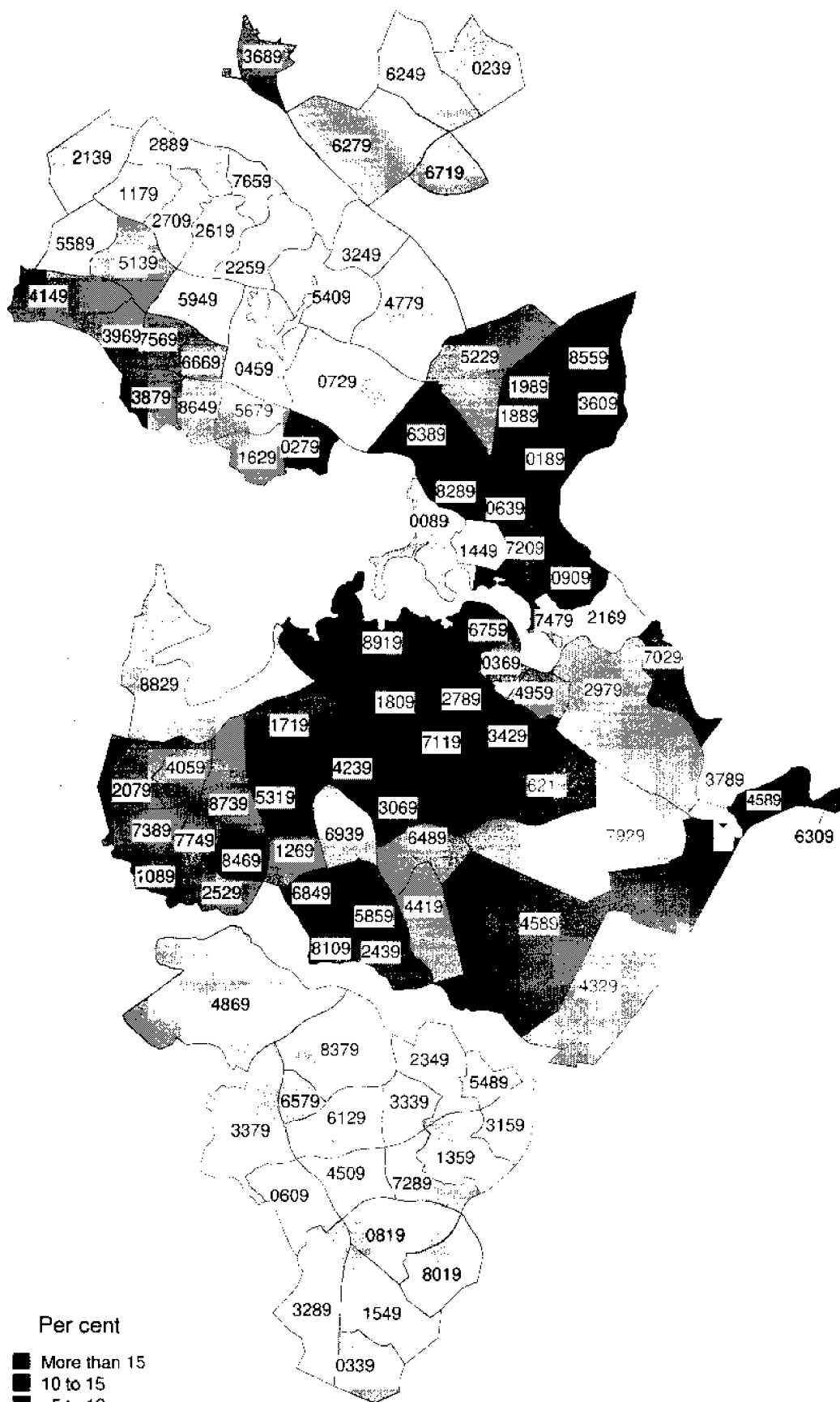

0089	Acton	0.5%
0189	Ainslie	16.8%
0239	Amaroo	1.0%
0279	Aranda	10.0%
0339	Banks	0.5%
0369	Barton	9.6%
0459	Belconnen Town Centre	4.0%
0609	Bonython	2.1%
0639	Braddon	21.2%
0729	Bruce	4.4%
0819	Calwell	1.7%
0909	Campbell	20.1%
1089	Chapman	7.7%
1179	Charnwood	3.9%
1269	Chifley	9.9%
1359	Chisholm	2.2%
1449	City	4.1%
1549	Conder	0.0%
1629	Cook	9.6%
1719	Curtin	12.3%
1809	Deakin	21.0%
1889	Dickson	15.6%
1989	Downer	13.3%
2079	Duffy	6.0%
2139	Dunlop	0.3%
2169	Dunwoon	0.3%
2259	Evatt	3.0%
2349	Fadden	3.7%
2439	Farrer	11.6%
2529	Fisher	6.0%
2619	Florey	3.5%
2709	Flynn	3.8%
2789	Forrest	17.0%
2889	Fraser	3.2%
2979	Fyshwick	9.3%
3069	Garran	10.9%
3159	Gilmore	2.1%
3249	Giralang	3.5%
3289	Gordon	0.5%
3339	Gowrie	2.9%
3379	Greenway	1.9%
3429	Griffith	18.7%
3609	Hackett	15.4%
3689	Hall	6.9%
3789	Harman	1.3%
3879	Hawker	8.3%
3969	Higgins	6.6%
4059	Holder	7.7%
4149	Holt	7.3%
4239	Hughes	12.9%
4329	Hume	7.7%
4419	Isaacs	6.2%
4509	Isabella Plains	1.8%
4589	Jerrabomberra	10.5%
4779	Kaleen	4.3%
4869	Kambah	3.6%
4959	Kingston	8.8%
5139	Latham	5.2%
5229	Lyncham	9.3%
5319	Lyons	11.6%
5409	McKellar	2.9%
5489	Macarthur	2.0%
5589	Macgregor	4.4%
5679	Macquarie	8.7%
5859	Mawson	13.7%
5949	Melba	4.6%
6039	Mitchell	0.0%
6129	Momash	2.2%
6219	Narrabundah	16.3%
6249	Ngumawal	0.6%
6279	Nicholls	1.4%
6309	Oaks Estate	11.2%
6389	O'Connor	15.8%
6489	O'Malley	5.5%
6579	Oxley	3.0%
6669	Page	9.0%
6719	Palmerston	1.1%
6759	Parkes	11.1%
6849	Pearce	15.2%
6939	Phillip	3.9%
7029	Philligo	10.9%
7119	Red Hill	18.4%
7209	Reid	13.7%
7289	Richardson	2.4%
7389	Rivett	7.1%
7479	Russell	0.0%
7569	Scullin	9.8%
7659	Spence	4.3%
7749	Stirling	5.0%
7929	Symonston	7.6%
8019	Theodore	1.1%
8109	Torrens	10.3%
8289	Turner	15.4%
8379	Wanniassa	4.3%
8469	Waramanga	12.1%
8559	Watson	11.7%
8649	Weetangera	8.0%
8739	Weston	8.8%
8829	Weston Creek - SSD Bal	2.8%
8919	Yaralumla	18.7%

## 1

## ESTIMATED RESIDENT POPULATION BY SUBDIVISION, 30 JUNE 1994 AND 30 JUNE 1995

Statistical subdivisions	Age group (years)							
	0-14		15-64		65 and over		Total	
	1994	1995	1994	1995	1994	1995	1994	1995
Central Canberra	9 608	9 456	41 288	40 780	8 644	8 707	59 480	58 943
Belconnen	18 922	18 069	64 176	64 235	4 458	4 686	87 556	86 990
Woden Valley	5 663	5 582	24 253	23 908	3 434	3 630	33 350	33 120
Weston Creek	4 560	4 212	19 468	18 951	1 811	1 889	25 839	25 052
Tuggeranong	26 089	26 231	58 768	60 218	2 085	2 208	86 942	88 657
Outer Canberra	1 740	2 777	5 370	7 912	199	222	7 309	10 911
ACT Balance	96	95	270	266	25	30	391	391
<b>Total ACT</b>	<b>66 678</b>	<b>66 422</b>	<b>213 533</b>	<b>216 270</b>	<b>20 656</b>	<b>21 372</b>	<b>300 867</b>	<b>304 064</b>

## 2

## AGE DISTRIBUTION AND MEDIAN AGE BY SUBDIVISION, 30 JUNE 1995

Statistical subdivisions	Age group (years)				Median age <sup>1</sup>
	0-14	15-44	45-64	65 and over	
	%	%	%	%	
Central Canberra	16.0	49.8	19.4	14.8	33.9
Belconnen	20.8	52.0	21.8	5.4	30.4
Woden Valley	16.9	45.9	26.3	11.0	36.0
Weston Creek	16.8	47.1	28.6	7.5	34.8
Tuggeranong	29.6	54.5	13.4	2.5	27.6
Outer Canberra	25.5	63.1	9.5	2.0	26.4
ACT Balance	24.3	53.7	14.3	7.7	29.5
<b>Total ACT</b>	<b>21.8</b>	<b>51.6</b>	<b>19.5</b>	<b>7.0</b>	<b>30.6</b>
Australia	21.4	45.9	20.7	11.9	33.7

<sup>1</sup> Calculated from population in five-year age groups, except for Total ACT and Australia which are calculated from population in single years of age.

### 3

#### ESTIMATED RESIDENT POPULATION BY STATISTICAL LOCAL AREA, 30 JUNE 1995

Statistical subdivision/ Statistical Local Area	Sex	Median age	Age (years)															Total			
			0-4	5-9	10-14	15-19	20-24	25-29	30-34	35-39	40-44	45-49	50-54	55-59	60-64	65-69	70-74		75-79	80-84	85 and over
<b>Central Canberra Subdivision</b>																					
Acton	M	21.1	3	3	6	346	403	66	45	10	3	0	1	4	5	3	0	1	1	0	900
	F	20.1	2	9	3	407	342	49	25	2	2	1	0	2	2	1	1	0	1	1	850
	P	20.6	5	12	9	753	745	115	70	12	5	1	1	6	7	4	1	1	2	1	1 750
Ainslie	M	35.1	122	116	124	115	184	221	201	208	178	172	92	62	83	93	89	58	38	17	2 173
	F	36.1	121	145	139	137	220	190	230	205	189	130	90	86	89	138	123	110	73	39	2 454
	P	35.6	243	261	263	252	404	411	431	413	367	302	182	148	172	231	212	168	111	56	4 627
Barton	M	37.7	7	8	9	19	25	54	61	62	42	40	29	26	11	14	16	5	2	3	433
	F	35.5	7	5	9	8	23	23	29	19	23	24	7	7	6	9	4	6	2	1	212
	P	37.2	14	13	18	27	48	77	90	81	65	64	36	33	17	23	20	11	4	4	645
Braddon	M	34.4	69	38	31	33	127	108	89	72	87	66	33	42	39	51	39	24	12	7	967
	F	41.2	49	29	26	43	117	102	46	51	58	34	42	44	39	75	75	55	47	22	954
	P	37.2	118	67	57	76	244	210	135	123	145	100	75	86	78	126	114	79	59	29	1 921
Campbell	M	41.5	72	73	81	67	88	102	114	118	133	145	77	68	92	113	93	39	29	6	1 510
	F	41.6	72	99	110	87	76	90	74	131	102	98	103	70	98	123	88	61	28	34	1 544
	P	41.6	144	172	191	154	164	192	188	249	235	243	180	138	190	236	181	100	57	40	3 054
City	M	22.9	16	19	12	32	34	20	16	11	7	10	6	1	4	4	4	2	0	0	198
	F	21.1	15	16	12	31	44	18	9	9	6	0	2	0	0	1	0	3	1	0	167
	P	21.9	31	35	24	63	78	38	25	20	13	10	8	1	4	5	4	5	1	0	365
Deakin	M	38.8	57	66	75	71	92	87	88	84	60	87	68	82	47	64	70	61	33	8	1 200
	F	41.4	55	48	102	178	99	70	63	91	88	124	78	77	63	98	99	80	27	19	1 459
	P	40.1	112	114	177	249	191	157	151	175	148	211	146	159	110	162	169	141	60	27	2 659
Dickson	M	36.2	38	38	31	47	68	100	127	76	52	52	39	55	69	59	45	22	6	9	933
	F	36.5	50	24	36	43	91	97	93	67	66	61	47	76	56	59	47	26	10	12	961
	P	37.2	88	62	67	90	159	197	220	143	118	113	86	131	125	118	92	48	16	21	1 894
Downer	M	35.8	63	58	67	122	206	158	144	139	132	99	96	102	91	69	56	45	27	6	1 680
	F	36.3	69	71	65	149	225	120	111	120	108	82	121	106	88	75	77	51	27	15	1 680
	P	36.0	132	129	132	271	431	278	255	259	240	181	217	208	179	144	133	96	54	21	3 360



### 3 ESTIMATED RESIDENT POPULATION BY STATISTICAL LOCAL AREA, 30 JUNE 1995 — continued

Statistical subdivision/ Statistical Local Area	Sex	Median age	Age (years)													Total				
			0-4	5-9	10-14	15-19	20-24	25-29	30-34	35-39	40-44	45-49	50-54	55-59	60-64		65-69	70-74	75-79	80-84
<b>Central Canberra Subdivision — continued</b>																				
Duntroon	M	20.5	35	32	46	560	538	104	79	39	4	5	7	6	2	0	2	0	0	1 459
	F	19.2	29	32	37	174	136	18	29	29	0	0	2	0	2	1	0	0	1	491
	P	20.2	64	64	83	734	674	122	108	68	4	5	9	6	4	1	2	0	1	1 950
Forrest	M	39.0	31	35	44	42	55	39	30	36	47	44	56	35	28	27	21	19	13	7 609
	F	42.3	17	30	36	39	65	36	21	32	47	60	38	33	23	29	27	30	15	17 595
	P	40.7	48	65	80	81	120	75	51	68	94	104	94	68	51	56	48	49	28	24 1 204
Fyshwick	M	34.4	3	1	4	4	3	4	8	5	4	2	4	1	2	1	0	2	3	1 52
	F	15.8	7	0	4	3	3	0	2	3	1	0	0	0	0	0	0	0	0	0 23
	P	30.8	10	1	8	7	6	4	10	8	5	2	4	1	2	1	0	2	3	1 75
Griffith	M	35.9	92	109	116	87	160	87	116	117	112	121	97	58	59	69	75	50	31	18 1 574
	F	38.9	63	99	118	126	117	124	120	116	139	83	60	63	63	80	109	85	55	43 1 718
	P	37.4	155	208	234	205	286	204	240	237	228	260	180	118	122	149	184	135	86	61 3 292
Hackett	M	35.8	101	76	79	102	162	94	120	99	90	100	88	92	81	80	77	35	14	10 1 500
	F	40.0	78	92	71	89	122	93	92	111	102	82	106	124	87	73	74	48	33	17 1 494
	P	38.0	179	168	150	191	284	187	212	210	192	182	194	216	168	153	151	83	47	27 2 994
Kingston	M	31.4	58	46	41	51	89	87	83	69	59	48	35	39	22	25	18	7	6	8 791
	F	30.8	64	33	43	53	93	117	75	63	59	60	45	32	14	20	20	12	24	3 830
	P	31.1	122	79	84	104	182	204	158	132	118	108	80	71	36	45	38	19	30	11 1 621
Lynham	M	32.8	110	144	129	143	233	199	167	167	207	164	107	70	76	76	64	21	9	15 2 101
	F	33.5	103	113	134	166	241	179	154	187	170	165	93	87	90	66	71	29	24	16 2 088
	P	33.1	213	257	263	309	474	378	321	354	377	329	200	157	166	142	135	50	33	31 4 189
Narrabundah	M	32.0	194	202	187	168	243	212	240	216	177	146	83	100	97	82	134	70	31	17 2 599
	F	35.5	161	172	195	171	212	216	232	213	198	140	95	108	107	135	184	116	55	52 2 762
	P	33.7	355	374	382	339	455	428	472	429	375	286	178	208	204	217	318	186	86	69 5 361
O'Connor	M	35.1	166	145	146	109	203	173	207	253	175	130	97	67	81	126	127	58	31	14 2 308
	F	34.2	134	116	120	142	269	235	252	212	170	142	87	80	99	134	144	69	34	18 2 457
	P	34.6	300	261	266	251	472	408	459	465	345	272	184	147	180	260	271	127	65	32 4 765

### 3 ESTIMATED RESIDENT POPULATION BY STATISTICAL LOCAL AREA, 30 JUNE 1995 — continued

Statistical subdivision/ Statistical Local Area	Sex	Median age	Age (years)														Total				
			0-4	5-9	10-14	15-19	20-24	25-29	30-34	35-39	40-44	45-49	50-54	55-59	60-64	65-69		70-74	75-79	80-84	85 and over
<b>Central Canberra Subdivision — continued</b>																					
Parkes	M	43.8	1	0	0	0	2	0	1	2	2	1	2	0	2	0	0	1	0	1	15
	F	40.0	1	1	0	0	2	0	1	1	2	1	1	1	0	0	0	0	0	0	12
	P	41.9	2	1	0	0	4	0	2	3	4	2	3	1	2	0	0	1	0	2	27
Red Hill	M	31.3	96	114	150	212	128	103	98	70	85	134	93	74	80	71	77	47	22	4	1 658
	F	45.0	77	76	101	89	85	81	73	65	99	135	88	84	81	97	115	65	43	38	1 492
	P	38.4	173	190	251	301	213	184	171	135	184	269	181	158	161	168	192	112	65	42	3 150
Reid	M	32.9	60	43	39	53	82	78	68	64	55	59	55	29	18	30	20	12	14	9	788
	F	33.4	49	34	39	53	113	91	85	61	47	59	47	31	24	29	43	32	22	16	875
	P	33.2	109	77	78	106	195	169	153	125	102	118	102	60	42	59	63	44	36	25	1 663
Russell	M	28.8	0	0	0	0	0	2	0	1	0	0	0	0	0	0	0	0	0	0	3
	F	30.0	0	0	0	0	0	1	0	1	0	0	0	0	0	0	0	0	0	0	2
	P	29.2	0	0	0	0	0	3	0	2	0	0	0	0	0	0	0	0	0	0	5
Turner	M	33.9	62	47	43	51	101	108	125	111	69	62	49	33	26	26	50	30	16	10	1 019
	F	34.3	50	41	48	43	89	129	113	102	59	53	48	23	18	39	51	43	26	19	994
	P	34.1	112	88	91	94	190	237	238	213	128	115	97	56	44	65	101	73	42	29	2 013
Watson	M	34.1	114	117	93	79	198	139	155	170	121	96	78	96	95	67	55	37	17	6	1 733
	F	35.1	125	112	96	80	171	155	150	129	101	102	135	117	78	82	72	35	30	11	1 781
	P	34.6	239	229	189	159	369	294	305	299	222	198	213	213	173	149	127	72	47	17	3 514
Yarralumla	M	37.9	72	81	96	85	103	102	109	93	96	105	84	71	71	86	80	48	11	9	1 402
	F	41.3	80	63	72	86	88	106	104	91	119	112	93	60	72	100	97	42	38	20	1 443
	P	39.8	152	144	168	171	191	208	213	184	215	217	177	131	143	186	177	90	49	29	2 845
Total Central Canberra	M	32.7	1 642	1 611	1 649	2 598	3 527	2 447	2 491	2 292	1 997	1 888	1 376	1 213	1 181	1 236	1 212	694	366	185	29 605
	F	35.4	1 478	1 460	1 616	2 389	3 052	2 333	2 187	2 115	1 932	1 804	1 451	1 308	1 199	1 464	1 521	998	616	415	29 338
	P	33.9	3 120	3 071	3 265	4 987	6 579	4 780	4 678	4 407	3 929	3 692	2 827	2 521	2 380	2 700	2 733	1 692	982	600	58 943
<b>Belconnen Subdivision</b>																					
Aranda	M	34.5	56	59	86	105	167	114	80	80	76	99	111	108	60	55	42	16	6	0	1 319
	F	38.8	63	82	71	88	151	78	84	70	87	152	114	88	63	49	42	34	11	12	1 339
	P	36.5	119	141	157	193	318	192	164	150	162	251	225	196	123	104	84	50	17	12	2 658

### 3 ESTIMATED RESIDENT POPULATION BY STATISTICAL LOCAL AREA, 30 JUNE 1995 — continued

Statistical subdivision/ Statistical Local Area	Sex	Median age	Age (years)														Total				
			0-4	5-9	10-14	15-19	20-24	25-29	30-34	35-39	40-44	45-49	50-54	55-59	60-64	65-69		70-74	75-79	80-84	85 and over
<b>Belconnen Subdivision — continued</b>																					
Belconnen Town Centre	M	26.8	57	26	30	77	350	265	155	80	59	54	28	30	27	20	9	6	2	0	1 275
	F	26.0	63	25	28	111	449	189	166	90	86	52	36	31	34	26	15	19	10	1	1 431
	P	26.5	120	51	58	188	799	454	321	170	145	106	64	61	61	46	24	25	12	1	2 706
Bruce	M	24.3	47	52	50	207	201	89	38	53	81	100	60	28	19	12	14	6	3	1	1 061
	F	22.6	46	71	62	273	236	60	57	64	66	69	53	17	18	11	27	11	5	7	1 153
	P	23.4	93	123	112	480	437	149	95	117	147	169	113	45	37	23	41	17	8	8	2 214
Charnwood	M	25.6	177	174	168	147	168	139	137	159	136	112	57	33	35	23	11	10	8	9	1 703
	F	27.2	164	204	166	155	163	164	165	152	159	120	85	37	34	26	25	15	8	3	1 845
	P	26.5	341	378	334	302	331	303	302	311	295	232	142	70	69	49	36	25	16	12	3 548
Cook	M	32.8	91	80	66	99	186	170	137	88	101	127	120	74	71	50	38	22	10	9	1 539
	F	36.7	77	57	51	86	183	158	138	95	115	139	120	94	82	52	45	41	19	13	1 565
	P	34.5	168	137	117	185	369	328	275	183	216	266	240	168	153	102	83	63	29	22	3 104
Dunlop	M	26.1	16	11	9	4	31	35	23	12	11	4	1	1	0	0	0	0	0	0	158
	F	25.8	16	11	9	4	29	35	22	10	7	3	1	1	0	0	0	0	1	0	149
	P	26.0	32	22	18	8	60	70	45	22	18	7	2	2	0	0	0	0	1	0	307
Evatt	M	29.1	214	287	320	293	358	187	229	276	319	334	165	103	66	46	27	17	6	0	3 247
	F	29.6	255	246	331	286	321	184	222	308	378	287	142	91	66	35	27	17	8	9	3 213
	P	29.3	469	533	651	579	679	371	451	584	697	621	307	194	132	81	54	34	14	9	6 460
Florey	M	28.3	275	291	233	230	267	218	301	303	302	184	85	74	37	32	22	13	10	3	2 880
	F	28.7	255	287	240	179	277	258	326	302	246	190	77	55	47	47	43	15	6	7	2 857
	P	28.5	530	578	473	409	544	476	627	605	548	374	162	129	84	79	65	28	16	10	5 737
Flynn	M	31.5	109	111	179	192	269	100	94	117	174	238	159	102	64	36	15	15	3	0	1 977
	F	33.7	103	157	145	202	225	89	93	167	213	225	131	93	53	28	24	13	6	12	1 979
	P	32.6	212	268	324	394	494	189	187	284	387	463	290	195	117	64	39	28	9	12	3 956
Fraser	M	26.9	38	121	165	182	147	46	56	67	143	184	90	45	20	15	13	4	1	3	1 340
	F	30.1	69	71	153	168	122	41	55	76	182	144	73	40	10	16	16	10	2	2	1 250
	P	28.4	107	192	318	350	269	87	111	143	325	328	163	85	30	31	29	14	3	5	2 590

### 3 ESTIMATED RESIDENT POPULATION BY STATISTICAL LOCAL AREA, 30 JUNE 1995 — continued

Statistical subdivision/ Statistical Local Area	Sex	Median age	Age (years)																Total		
			0-4	5-9	10-14	15-19	20-24	25-29	30-34	35-39	40-44	45-49	50-54	55-59	60-64	65-69	70-74	75-79		80-84	85 and over
<b>Belconnen Subdivision — continued</b>																					
Girralang	M	29.9	131	149	155	237	203	160	159	157	212	199	112	81	45	28	16	7	7	4	2 062
	F	31.7	120	150	191	211	175	113	138	185	260	186	92	65	41	32	26	12	10	2	2 009
	P	30.7	251	299	346	448	378	273	297	342	472	385	204	146	86	60	42	19	17	6	4 071
Hawker	M	32.7	90	58	66	189	234	112	84	61	67	185	158	117	62	45	34	12	12	1	1 587
	F	36.2	71	47	78	195	185	94	84	61	91	178	160	94	44	52	34	33	23	13	1 537
	P	34.3	161	105	144	384	419	206	168	122	158	363	318	211	106	97	68	45	35	14	3 124
Higgins	M	31.6	135	111	83	115	254	144	171	111	118	144	149	93	65	35	24	19	13	7	1 791
	F	33.0	110	107	100	141	189	157	142	115	118	182	159	70	53	45	28	29	26	9	1 780
	P	32.2	245	218	183	256	443	301	313	226	236	326	308	163	118	80	52	48	39	16	3 571
Holt	M	29.7	164	168	170	169	289	201	181	186	166	230	128	94	44	37	31	22	11	9	2 300
	F	32.5	165	163	124	179	242	182	180	158	197	218	136	71	51	43	53	46	36	47	2 291
	P	31.1	329	331	294	348	531	383	361	344	363	448	264	165	95	80	84	68	47	56	4 591
Kaleen	M	31.9	234	306	431	429	424	264	331	372	513	415	240	170	124	77	52	26	11	5	4 424
	F	32.0	250	264	458	436	386	252	289	478	504	349	230	122	90	72	78	41	11	6	4 316
	P	31.9	484	570	889	865	810	516	620	850	1 017	764	470	292	214	149	130	67	22	11	8 740
Latham	M	28.3	180	199	168	207	234	148	167	162	167	200	121	76	53	39	31	11	8	0	2 171
	F	31.5	133	138	160	173	251	155	179	170	205	193	116	78	44	47	34	24	17	11	2 128
	P	30.1	313	337	328	380	485	303	346	332	372	393	237	154	97	86	65	35	25	11	4 299
Mckellar	M	3.0	103	165	160	138	128	69	129	144	180	162	89	41	26	17	12	5	6	2	1 576
	F	31.4	104	177	122	133	117	84	138	183	182	134	48	53	26	16	19	8	3	4	1 551
	P	31.2	207	342	282	271	245	153	267	327	362	296	137	94	52	33	31	13	9	6	3 127
Macgregor	M	28.7	133	153	175	245	247	139	112	103	186	266	146	87	47	32	20	10	7	6	2 114
	F	31.2	95	143	178	217	261	110	121	150	216	215	110	82	59	42	22	13	14	17	2 065
	P	29.9	228	296	353	462	508	249	233	253	402	481	256	169	106	74	42	23	21	23	4 179
Macquarie	M	31.9	77	84	89	104	150	118	89	80	91	89	97	85	59	35	28	26	8	3	1 312
	F	35.1	61	90	85	80	136	83	107	88	81	117	97	78	60	33	47	21	17	8	1 289
	P	33.7	138	174	174	184	286	201	196	168	172	206	194	163	119	68	75	47	25	11	2 601

### 3 ESTIMATED RESIDENT POPULATION BY STATISTICAL LOCAL AREA, 30 JUNE 1995 -- continued

Statistical subdivision/ Statistical Local Area	Sex	Median age	Age (years)														Total				
			0-4	5-9	10-14	15-19	20-24	25-29	30-34	35-39	40-44	45-49	50-54	55-59	60-64	65-69		70-74	75-79	80-84	85 and over
<b>Belconnen Subdivision -- continued</b>																					
Melba	M	29.0	98	116	121	223	266	156	126	106	129	199	142	93	52	31	21	9	7	3	1 898
	F	31.4	89	101	138	187	221	139	99	122	146	204	137	86	35	34	30	18	15	4	1 805
	P	29.9	187	217	259	410	487	295	225	228	275	403	279	179	87	65	51	27	22	7	3 703
Page	M	30.9	107	79	80	80	155	142	157	120	78	89	74	53	45	35	22	12	8	8	1 344
	F	31.8	96	89	60	106	158	145	115	111	71	111	89	36	41	31	36	37	31	26	1 389
	P	31.3	203	168	140	186	313	287	272	231	149	200	163	89	86	66	58	49	39	34	2 733
Soullin	M	28.8	132	91	86	137	183	142	127	90	67	96	82	65	58	52	31	21	7	6	1 473
	F	32.1	116	85	77	102	180	145	90	92	75	135	81	73	62	51	51	36	21	15	1 487
	P	30.1	248	176	163	239	363	287	217	182	142	231	163	138	120	103	82	57	28	21	2 960
Spence	M	28.7	98	90	120	190	177	86	84	65	115	206	91	65	31	28	17	6	4	3	1 476
	F	30.2	109	102	115	200	145	72	81	97	136	187	88	51	40	15	30	15	6	3	1 492
	P	29.4	207	192	235	390	322	158	165	162	251	393	179	146	71	43	47	21	10	6	2 968
Weetangera	M	37.2	48	83	97	120	196	114	55	61	84	134	153	114	88	69	43	9	10	1	1 479
	F	39.5	43	94	101	156	169	77	55	56	106	188	147	121	72	46	20	14	17	9	1 491
	P	38.3	91	177	198	276	365	191	110	117	190	322	300	235	160	115	63	23	27	10	2 970
Belconnen SSD Balance	M	35.7	0	1	3	4	8	0	2	7	3	4	0	3	0	1	0	1	0	1	38
	F	30.8	0	4	3	2	4	4	3	6	2	6	1	0	0	0	0	0	0	0	35
	P	33.5	0	5	6	6	12	4	5	13	5	10	1	3	0	1	0	1	0	1	73
Total Belconnen	M	29.7	2 810	3 065	3 310	4 123	5 292	3 358	3 224	3 060	3 577	4 054	2 658	1 835	1 198	850	573	305	168	84	43 544
	F	31.1	2 673	2 965	3 246	4 070	4 975	3 068	3 149	3 406	3 929	3 984	2 523	1 627	1 125	849	772	522	323	240	43 446
	P	30.4	5 483	6 030	6 556	8 193	10 267	6 426	6 373	6 466	7 506	8 038	5 181	3 462	2 323	1 699	1 345	827	491	324	86 990
<b>Woden Valley Subdivision</b>																					
Chirley	M	34.8	64	68	67	52	103	140	106	93	63	64	106	101	56	52	34	11	9	2	1 191
	F	38.2	65	63	65	62	82	98	91	72	73	100	113	74	63	37	40	26	13	8	1 145
	P	36.3	129	131	132	114	185	238	197	165	136	164	219	175	119	89	74	37	22	10	2 336
Curtin	M	33.3	196	158	164	160	268	252	213	205	203	143	152	160	116	122	87	41	18	19	2 677
	F	37.2	131	129	164	184	230	191	199	194	192	179	175	172	123	132	96	59	38	38	2 626
	P	35.2	327	287	328	344	498	443	412	399	395	322	327	332	239	254	183	100	56	57	5 303

### 3

#### ESTIMATED RESIDENT POPULATION BY STATISTICAL LOCAL AREA, 30 JUNE 1995 — continued

Statistical subdivision/ Statistical Local Area	Sex	Median age	Age (years)														Total				
			0-4	5-9	10-14	15-19	20-24	25-29	30-34	35-39	40-44	45-49	50-54	55-59	60-64	65-69		70-74	75-79	80-84	85 and over
<b>Woden Valley Subdivision — continued</b>																					
Farrer	M	35.0	102	106	110	142	229	154	82	94	121	140	152	120	105	83	52	23	13	20	1 848
	F	39.4	103	88	108	132	205	123	92	121	119	180	193	129	75	76	42	39	36	54	1 915
	P	37.5	205	194	218	274	434	277	174	215	240	320	345	249	180	159	94	62	49	74	3 763
Garran	M	34.9	101	100	94	92	123	125	90	104	96	88	124	98	76	58	38	17	10	12	1 446
	F	38.0	98	65	91	82	123	115	96	108	103	117	124	90	73	56	45	33	21	28	1 468
	P	36.5	199	165	185	174	246	240	186	212	199	205	248	188	149	114	83	50	31	40	2 914
Hughes	M	37.1	74	98	92	90	113	100	113	125	114	88	82	100	91	76	49	35	17	6	1 463
	F	37.3	73	93	105	103	96	80	131	111	85	86	102	101	106	67	59	30	28	10	1 466
	P	37.2	147	191	197	193	209	180	244	236	199	174	184	201	197	143	108	65	45	16	2 929
Isaacs	M	36.6	102	111	82	105	117	82	88	140	136	150	135	82	53	33	28	15	2	2	1 463
	F	36.0	100	106	92	109	126	69	104	140	135	153	103	76	54	50	25	13	10	5	1 470
	P	36.3	202	217	174	214	243	151	192	280	271	303	238	158	107	83	53	28	12	7	2 933
Lyons	M	33.5	84	50	42	70	218	143	133	124	81	70	103	81	72	48	47	17	11	4	1 398
	F	37.0	84	47	50	80	171	87	102	72	67	82	121	92	58	66	59	25	22	14	1 299
	P	34.7	168	97	92	150	389	230	235	196	148	152	224	173	130	114	106	42	33	18	2 697
Mawson	M	38.7	72	69	73	91	130	79	102	112	107	106	95	102	82	76	51	33	10	7	1 397
	F	40.0	64	60	78	86	105	94	106	99	92	108	112	97	79	70	58	40	25	11	1 384
	P	39.3	136	129	151	177	235	173	208	211	199	214	207	199	161	146	109	73	35	18	2 781
O'Malley	M	32.3	28	38	32	42	36	25	20	39	30	34	25	31	19	13	1	2	4	1	420
	F	29.4	25	35	46	38	35	27	27	34	38	35	21	12	8	3	5	7	3	6	405
	P	30.6	53	73	78	80	71	52	47	73	68	69	46	43	27	16	6	9	7	7	825
Pearce	M	37.4	75	58	75	71	141	77	92	81	74	78	104	93	83	55	47	31	13	6	1 254
	F	43.3	48	56	49	54	103	95	86	81	75	94	107	89	77	73	59	49	29	18	1 242
	P	40.2	123	114	124	125	244	172	178	162	149	172	211	182	160	128	106	80	42	24	2 496
Phillip	M	28.7	44	29	25	63	182	125	105	64	42	51	35	38	36	11	11	3	4	1	869
	F	27.7	47	26	35	73	189	166	117	59	38	38	29	33	26	16	11	8	2	3	916
	P	28.1	91	55	60	136	371	291	222	123	80	89	64	71	62	27	22	11	6	4	1 785

## 3

## ESTIMATED RESIDENT POPULATION BY STATISTICAL LOCAL AREA, 30 JUNE 1995 — continued

Statistical subdivision/ Statistical Local Area	Sex	Median age	Age (years)															Total			
			0-4	5-9	10-14	15-19	20-24	25-29	30-34	35-39	40-44	45-49	50-54	55-59	60-64	65-69	70-74		75-79	80-84	85 and over
<b>Woden Valley Subdivision — continued</b>																					
Torrens	M	37.0	68	72	77	85	126	85	72	62	92	87	103	92	71	53	40	21	7	6	1 219
	F	39.1	63	62	68	87	103	62	55	85	80	96	110	87	65	42	35	27	8	4	1 139
	P	38.2	131	134	145	172	229	147	127	147	172	183	213	179	136	95	75	48	15	10	2 358
Total Woden Valley	M	34.9	1 010	957	933	1 063	1 786	1 387	1 216	1 243	1 159	1 099	1 216	1 098	860	680	485	249	118	86	16 645
	F	37.1	901	830	951	1 090	1 568	1 207	1 206	1 176	1 097	1 268	1 310	1 052	807	688	534	356	235	199	16 475
	P	36.0	1 911	1 787	1 884	2 153	3 354	2 594	2 422	2 419	2 256	2 367	2 526	2 150	1 667	1 368	1 019	605	353	285	33 120
<b>Weston Creek Subdivision</b>																					
Chapman	M	39.4	45	76	103	184	178	94	67	54	91	207	172	121	88	45	31	18	8	6	1 588
	F	42.2	51	73	121	138	130	83	53	62	142	229	173	94	64	49	34	19	15	16	1 546
	P	41.2	96	149	224	322	308	177	120	116	233	436	345	215	152	94	65	37	23	22	3 134
Duffy	M	32.3	114	102	99	148	201	140	123	124	114	158	146	99	68	37	23	8	9	8	1 721
	F	34.1	97	95	99	143	204	116	129	118	127	200	129	90	51	36	30	23	19	14	1 720
	P	33.2	211	197	198	291	405	256	252	242	241	358	275	189	119	73	53	31	28	22	3 441
Fisher	M	32.1	79	81	83	153	242	176	113	111	92	157	142	116	84	51	26	10	4	3	1 723
	F	36.2	83	69	63	148	183	151	105	98	136	210	139	104	53	45	32	19	7	6	1 651
	P	34.0	162	150	146	301	425	327	218	209	228	367	281	220	137	96	58	29	11	9	3 374
Holder	M	32.9	86	94	100	136	176	109	113	92	87	156	146	90	50	39	27	18	8	5	1 532
	F	37.7	78	71	91	103	140	99	87	119	108	195	112	74	55	31	41	32	16	15	1 467
	P	35.4	164	165	191	239	316	208	200	211	195	351	258	164	105	70	68	50	24	20	2 999
Rivett	M	31.4	97	110	126	131	248	147	147	109	117	178	145	86	47	61	24	14	8	6	1 801
	F	35.5	110	89	107	112	191	140	111	122	156	201	135	72	56	55	33	29	10	13	1 742
	P	33.2	207	199	233	243	439	287	258	231	273	379	280	158	103	116	57	43	18	19	3 543
Stirling	M	33.8	55	77	109	130	116	55	58	98	117	158	72	51	34	12	18	6	5	2	1 173
	F	33.4	52	74	92	125	118	53	73	83	131	147	50	36	21	21	19	21	8	3	1 127
	P	33.6	107	151	201	255	234	108	131	181	248	305	122	87	55	33	37	27	13	5	2 300
Waramanga	M	33.7	76	71	81	85	166	118	105	92	86	102	108	71	53	44	39	20	24	8	1 349
	F	36.8	79	75	67	92	137	117	79	84	88	121	108	66	46	63	52	32	24	21	1 351
	P	35.1	155	146	148	177	303	235	184	176	174	223	216	137	99	107	91	52	48	29	2 700

ESTIMATED RESIDENT POPULATION BY STATISTICAL LOCAL AREA, 30 JUNE 1995 — continued

Statistical subdivision/ Statistical Local Area	Sex	Median age	Age (years)															Total			
			0-4	5-9	10-14	15-19	20-24	25-29	30-34	35-39	40-44	45-49	50-54	55-59	60-64	65-69	70-74		75-79	80-84	85 and over
<b>Weston Creek Subdivision</b> --- continued																					
Weston	M	32.8	104	112	114	131	199	159	112	108	114	182	135	104	76	47	41	14	10	3	1 765
	F	38.1	96	94	86	128	196	119	82	127	113	231	151	90	52	40	56	44	16	39	1 760
	P	35.7	200	206	200	259	395	278	194	235	227	413	286	194	128	87	97	58	26	42	3 525
Weston Creek SSD	M		1	1	1	2	1	3	4	0	3	0	0	1	0	0	0	1	0	0	18
	F		2	0	1	2	2	4	1	2	2	2	0	0	0	0	0	0	0	0	18
	P		3	1	2	4	3	7	5	2	5	2	0	1	0	0	0	1	0	0	36
Total Weston Creek	M	33.0	657	724	816	1 100	1 527	1 001	842	788	821	1 298	1 066	739	500	336	229	109	76	41	12 670
	F	36.7	648	640	727	991	1 301	882	720	815	1 003	1 536	997	626	398	340	297	219	115	127	12 382
	P	34.8	1 305	1 364	1 543	2 091	2 828	1 883	1 562	1 603	1 824	2 834	2 063	1 365	898	676	526	328	191	168	25 052
<b>Tuggeranong Subdivision</b>																					
Banks	M	25.0	272	164	90	44	214	323	251	127	35	19	10	5	7	4	2	2	2	0	1 571
	F	25.1	267	137	88	42	260	331	248	149	33	15	10	6	7	0	2	1	1	1	1 598
	P	25.1	539	301	178	86	474	654	499	276	68	34	20	11	14	4	4	3	3	1	3 169
Bonython	M	27.5	222	176	125	92	134	214	223	207	123	88	32	22	12	17	14	5	2	0	1 708
	F	26.8	243	162	111	83	133	255	202	176	97	83	27	33	9	15	10	6	3	0	1 648
	P	27.1	465	338	236	175	267	469	425	383	220	171	59	55	21	32	24	11	5	0	3 356
Calwell	M	28.4	412	338	247	136	157	341	401	423	256	134	73	42	29	31	13	6	1	3	3 043
	F	26.8	465	349	182	150	183	348	396	328	173	133	69	45	42	27	13	3	3	0	2 909
	P	27.6	877	687	429	286	340	689	797	751	429	267	142	87	71	58	26	9	4	3	5 952
Chisholm	M	27.1	359	427	356	188	151	231	368	386	307	181	77	33	33	25	16	12	6	1	3 157
	F	26.7	352	408	316	196	191	316	458	316	211	163	57	44	33	31	16	15	7	9	3 139
	P	26.9	711	835	672	384	342	547	826	702	518	344	134	77	66	56	32	27	13	10	6 296
Conder	M	25.8	239	95	61	44	182	291	209	103	31	25	23	14	8	5	3	2	1	0	1 336
	F	25.7	209	76	56	42	181	278	179	83	29	22	19	12	12	1	0	0	1	1	1 201
	P	25.7	448	171	117	86	363	569	388	186	60	47	42	26	20	6	3	2	2	1	2 537
Fadden	M	31.3	99	177	225	177	171	83	86	159	231	244	139	33	28	28	18	8	1	1	1 908
	F	33.1	110	179	203	156	132	77	124	180	237	194	94	59	40	18	34	14	8	10	1 869
	P	32.4	209	356	428	333	303	160	210	339	468	438	233	92	68	46	52	22	9	11	3 777



3

ESTIMATED RESIDENT POPULATION BY STATISTICAL LOCAL AREA, 30 JUNE 1995 — continued

Statistical subdivision/ Statistical Local Area	Sex	Median age	Age (years)																Total		
			0-4	5-9	10-14	15-19	20-24	25-29	30-34	35-39	40-44	45-49	50-54	55-59	60-64	65-69	70-74	75-79		80-84	85 and over
<b>Tuggeranong Subdivision — continued</b>																					
Gilmore	M	29.2	197	231	173	90	76	73	211	251	137	95	56	16	21	13	10	3	3	0	1 656
	F	27.2	204	226	171	109	84	117	237	203	133	82	53	15	17	18	13	5	4	1	1 692
	P	28.0	401	457	344	199	160	190	448	454	270	177	109	31	38	31	23	8	7	1	3 348
Gordon	M	25.7	509	310	167	90	292	522	444	270	102	79	45	33	7	6	3	3	3	1	2 886
	F	25.1	530	257	172	115	350	497	452	259	113	51	30	23	10	4	2	1	2	1	2 869
	P	25.4	1 038	567	339	205	642	1 019	896	529	215	130	75	56	17	10	5	4	5	2	5 755
Gowrie	M	31.6	125	186	222	154	162	71	134	210	240	205	95	48	34	13	14	9	5	1	1 928
	F	32.1	122	176	202	129	144	81	132	236	202	182	69	44	31	20	20	12	6	9	1 817
	P	31.9	247	362	424	283	306	152	266	446	442	387	164	92	65	33	34	21	11	10	3 745
Greenway	M	28.8	52	49	37	31	39	64	85	65	28	27	9	12	6	5	5	0	0	0	514
	F	28.1	34	36	36	34	56	60	52	47	15	20	7	7	6	4	0	3	1	0	418
	P	27.5	86	85	73	65	95	124	137	112	43	47	16	19	12	9	5	3	1	0	932
Isabella Plains	M	28.7	314	276	197	110	117	240	375	309	145	117	68	39	35	18	15	3	4	2	2 384
	F	27.4	336	299	166	102	132	357	368	236	143	95	55	37	39	23	8	11	2	1	2 410
	P	27.9	650	575	363	212	249	597	743	545	288	212	123	76	74	41	23	14	6	3	4 794
Kambah	M	30.2	584	715	787	887	1 011	600	690	633	959	1 088	484	301	189	103	84	65	31	6	9 217
	F	30.5	596	654	771	861	978	520	588	770	1 153	833	423	238	143	117	102	69	45	22	8 883
	P	30.3	1 173	1 369	1 558	1 748	1 989	1 120	1 278	1 403	2 112	1 921	907	539	332	220	186	134	76	28	18 100
Macarthur	M	26.7	85	119	104	67	50	33	51	106	94	88	38	13	4	13	6	2	0	0	873
	F	30.2	80	91	92	76	49	37	84	101	104	76	33	11	9	6	6	1	1	0	857
	P	28.7	165	210	196	143	99	70	135	207	198	164	71	24	13	19	12	3	1	0	1 730
Monash	M	26.8	263	337	328	223	213	273	300	300	296	197	84	33	9	25	26	10	7	2	2 926
	F	27.6	254	315	306	219	205	270	339	359	269	142	65	51	28	12	27	10	2	4	2 877
	P	27.2	517	652	634	442	418	543	639	659	565	339	149	84	37	37	53	20	9	6	5 803
Oxley	M	25.9	105	124	128	81	61	67	92	106	82	69	45	24	14	9	11	2	0	1	1 021
	F	27.9	108	113	117	99	84	85	146	120	93	70	32	13	18	17	13	4	5	3	1 140
	P	27.0	213	237	245	180	145	152	238	226	175	139	77	37	32	26	24	6	5	4	2 161

3

ESTIMATED RESIDENT POPULATION BY STATISTICAL LOCAL AREA, 30 JUNE 1995 — continued

Statistical subdivision/ Statistical Local Area	Sex	Median age	Age (years)																Total			
			0-4	5-9	10	14	15-19	20-24	25-29	30-34	35-39	40-44	45-49	50-54	55-59	60-64	65-69	70-74		75-79	80-84	85 and over
<b>Tuggeranong Subdivision — continued</b>																						
Richardson	M	25.1	186	280	200	200	127	136	103	164	249	174	111	55	22	17	16	15	2	1	4	1 862
	F	26.5	144	247	200	134	137	100	203	235	164	89	36	31	13	14	24	4	3	5	1 783	
	P	25.8	330	527	400	261	273	203	367	484	338	200	91	53	30	30	39	6	4	9	3 645	
Theodore	M	27.5	327	233	178	110	74	190	342	238	159	88	26	19	30	9	7	5	1	1	1	2 037
	F	26.2	320	222	159	113	117	266	302	231	116	58	31	17	18	5	8	7	1	0	0	1 991
	P	26.8	647	455	337	223	191	456	644	469	275	146	57	36	48	14	15	12	2	1	1	4 028
Wanniassa	M	28.6	266	333	578	505	480	246	259	331	514	463	275	150	103	52	57	43	16	5	5	4 676
	F	31.3	222	377	544	475	452	222	291	454	585	449	234	114	75	88	71	44	20	13	13	4 730
	P	30.0	488	710	1 122	980	932	468	550	785	1 099	912	509	264	178	140	128	87	36	18	18	9 406
Tuggeranong SSD Balance	M	35.0	10	5	0	1	2	8	9	7	11	4	2	0	2	3	3	0	2	1	1	70
	F	28.3	10	5	0	0	5	10	11	9	2	1	0	0	0	0	0	0	0	0	0	53
	P	31.4	20	10	0	1	7	18	20	16	13	5	2	0	2	3	3	0	2	1	1	123
Total Tuggeranong	M	27.7	4 589	4 575	4 203	3 157	3 722	3 973	4 694	4 480	3 924	3 322	1 636	859	588	395	322	182	86	29	29	44 773
	F	27.5	4 603	4 329	3 892	3 135	3 873	4 227	4 812	4 492	3 872	2 758	1 344	800	550	420	369	210	115	80	80	43 884
	P	27.6	9 192	8 904	8 095	6 292	7 595	8 200	9 506	8 972	7 796	6 080	2 980	1 659	1 138	815	691	392	201	109	109	88 657
<b>Outer Canberra Subdivision</b>																						
Amaroo	M	26.3	16	10	9	4	31	37	23	11	10	3	2	1	1	1	0	0	0	0	0	159
	F	26.0	15	10	9	4	29	34	22	10	8	2	1	1	1	1	0	0	1	0	0	148
	P	26.2	31	20	18	8	60	71	45	21	18	5	3	2	2	2	0	0	1	0	0	307
Gungahlin Balance	M	26.7	6	3	2	1	3	3	5	3	1	1	2	1	1	0	0	0	0	0	0	32
	F	26.5	7	3	1	0	2	5	3	2	1	1	2	1	1	0	0	0	0	0	0	29
	P	26.6	13	6	3	1	5	8	8	5	2	2	4	2	2	0	0	0	0	0	0	61
Hall	M	28.5	12	15	17	24	18	18	10	11	16	21	13	3	4	5	3	3	2	2	2	197
	F	30.4	15	12	17	12	20	13	13	18	11	14	19	3	2	3	3	3	1	1	1	180
	P	29.3	27	27	34	36	38	31	23	29	27	35	32	6	6	8	6	6	3	3	3	377
Harman	M	26.0	17	5	2	10	38	41	26	9	6	3	2	1	0	0	0	0	1	0	0	161
	F	24.3	11	0	5	5	17	11	16	3	0	1	0	0	0	0	0	0	0	1	1	71
	P	25.6	28	5	7	15	55	52	42	12	6	4	2	1	0	0	0	0	1	1	1	232

## ESTIMATED RESIDENT POPULATION BY STATISTICAL LOCAL AREA, 30 JUNE 1995 — continued

Statistical subdivision/ Statistical Local Area	Sex	Median age	Age (years)													Total					
			0-4	5-9	10-14	15-19	20-24	25-29	30-34	35-39	40-44	45-49	50-54	55-59	60-64		65-69	70-74	75-79	80-84	85 and over
<b>Outer Canberra Subdivision — continued</b>																					
Hume	M	..	0	0	0	0	2	1	1	1	1	1	2	0	0	0	0	0	0	0	7
	F	..	0	0	0	0	0	0	1	0	1	0	3	1	0	0	0	0	1	0	6
	P	..	0	0	0	0	2	1	2	1	2	1	5	1	0	0	0	0	1	0	13
Jerrabomberra	M	..	2	0	0	0	1	4	1	1	1	3	0	1	2	2	1	0	0	0	18
	F	..	2	1	0	0	1	0	1	0	1	5	3	2	1	1	1	0	0	2	20
	P	..	4	1	0	0	2	4	2	1	2	8	3	3	3	2	0	0	2	0	38
Kowen	M	..	1	4	2	1	1	1	2	4	2	6	1	1	0	0	0	1	0	0	25
	F	..	0	7	3	0	1	2	7	2	0	0	0	0	0	0	0	0	0	0	22
	P	..	1	11	5	1	2	3	9	6	6	6	1	1	0	0	0	1	0	0	47
Majura	M	26.8	6	4	4	14	65	38	25	22	8	8	8	6	6	2	5	0	0	1	214
	F	23.5	8	8	5	10	52	30	15	4	2	1	0	0	0	0	0	0	0	0	135
	P	24.9	14	12	9	24	117	68	40	26	10	9	6	6	2	5	0	0	0	1	349
Mitchell	M	..	1	0	1	0	0	0	1	0	0	0	0	0	0	0	0	0	0	0	3
	F	..	0	0	1	0	0	0	1	0	0	0	0	0	0	0	0	0	0	0	2
	P	..	1	0	2	0	0	0	2	0	0	0	0	0	0	0	0	0	0	0	5
Ngunnawal	M	25.2	237	109	82	52	255	322	206	95	71	25	12	11	6	4	3	1	2	0	1 493
	F	25.0	242	103	63	57	261	307	207	94	53	24	12	11	7	3	3	1	1	0	1 449
	P	25.1	479	212	145	109	516	629	413	189	124	49	24	22	13	7	6	2	3	0	2 942
Nicholls	M	28.4	42	27	14	19	49	108	89	53	15	11	7	5	2	2	2	1	1	0	447
	F	28.7	37	24	14	20	52	97	93	54	16	9	6	5	3	2	1	2	1	0	436
	P	28.5	79	51	28	39	101	205	182	107	31	20	13	10	5	4	3	3	2	0	883
Palmerston	M	26.1	384	187	141	86	315	364	310	214	145	105	64	35	20	14	2	0	3	1	2 390
	F	25.8	365	185	108	110	302	313	271	159	112	133	87	40	18	9	11	6	3	4	2 236
	P	26.0	749	372	249	196	617	677	581	373	257	238	151	75	38	23	13	6	6	5	4 626
Oaks Estate	M	32.7	10	13	8	13	25	23	15	17	12	14	8	6	10	10	7	4	2	3	200
	F	29.3	10	7	7	13	21	14	13	11	18	4	2	3	5	3	4	3	2	0	140
	P	31.1	20	20	15	26	46	37	28	28	30	18	10	9	15	13	11	7	4	3	340

**3 ESTIMATED RESIDENT POPULATION BY STATISTICAL LOCAL AREA, 30 JUNE 1995 — continued**

Statistical subdivision/ Statistical Local Area	Sex	Median age	Age (years)												Total						
			0-4	5-9	10-14	15-19	20-24	25-29	30-34	35-39	40-44	45-49	50-54	55-59		60-64	65-69	70-74	75-79	80-84	85 over
<b>Outer Canberra Subdivision — continued</b>																					
Pialligo	M	30.4	4	1	5	4	11	11	6	2	3	6	5	1	4	2	3	2	0	3	73
	F	33.1	5	0	2	8	6	4	4	5	6	4	4	3	0	2	0	0	1	1	55
	P	31.5	9	1	7	12	17	15	10	7	9	10	9	4	4	4	3	2	1	4	128
	M	35.5	2	7	3	5	2	4	7	11	3	1	2	4	4	3	1	2	1	0	62
	F	30.9	5	4	0	3	7	1	8	8	3	2	0	0	1	0	0	0	1	0	43
	P	33.2	7	11	3	8	9	5	15	19	6	3	2	4	5	3	1	2	2	0	105
	M	36.8	3	10	9	6	37	25	31	25	21	21	17	13	20	12	4	5	0	1	260
	F	36.1	5	4	10	11	33	17	15	18	9	17	16	18	12	4	3	4	0	2	198
	P	36.5	8	14	19	17	70	42	46	43	30	38	33	31	32	16	7	9	0	3	458
	M	26.7	743	395	299	239	853	1 000	758	479	322	220	142	89	76	59	26	19	11	11	5 741
	F	26.1	727	368	245	253	804	848	690	388	247	216	151	86	51	28	25	20	14	9	5 170
	P	26.4	1 470	763	544	492	1 657	1 848	1 448	867	569	436	293	175	127	87	51	39	25	20	10 911
<b>ACT — Balance</b>																					
Remainder of ACT	M	30.2	14	17	21	10	21	26	25	16	13	14	5	5	12	10	1	6	3	1	220
	F	28.6	13	17	13	16	13	19	26	16	9	6	8	1	5	2	3	2	2	0	171
	P	29.5	27	34	34	26	34	45	51	32	22	20	13	6	17	12	4	8	5	1	391
Total ACT — Balance	M	30.2	14	17	21	10	21	26	25	16	13	14	5	5	12	10	1	6	3	1	220
	F	28.6	13	17	13	16	13	19	26	16	9	6	8	1	5	2	3	2	2	0	171
	P	29.5	27	34	34	26	34	45	51	32	22	20	13	6	17	12	4	8	5	1	391
<b>Total ACT</b>	M	30.1	11 502	11 344	11 231	12 290	16 728	13 192	13 250	12 358	11 813	11 895	8 099	5 838	4 415	3 566	2 848	1 564	828	437	153 198
	F	31.2	11 046	10 609	10 690	11 944	15 586	12 584	12 790	12 408	12 089	11 572	7 784	5 500	4 135	3 791	3 521	2 327	1 420	1 070	150 866
	P	30.6	22 548	21 953	21 921	24 234	32 314	25 776	26 040	24 766	23 902	23 467	15 883	11 338	8 550	7 357	6 369	3 891	2 248	1 507	304 064

## EXPLANATORY NOTES

### INTRODUCTION

**1** This publication contains final estimated resident population (ERP) by age and sex for the Statistical Local Areas (SLAs) of the ACT at 30 June 1995.

### POPULATION ESTIMATES

**2** The ERP of an area is the estimate of the number of people who usually reside in that area.

**3** An explanation of the concept of estimated resident population, as adopted by the ABS for official population estimates, is given in *Population Estimates: Concepts, Sources and Methods* (3228.0) issued on 23 June 1995.

### METHODOLOGY

**4** The figures in this publication were obtained by the following demographic cohort method:

- Estimates by age and sex in SLAs at 30 June 1991 (based on the 1991 Census) were used as the base for updating.
- Estimates of total persons in each SLA at 30 June 1995 are derived from estimates of the number of occupied dwellings and their occupancy ratios. For each suburb the number of occupied private dwellings is estimated by using domestic electricity connections and enumerations of the number of occupied dwellings supplied by ACT administration. Historical housing occupancy trends derived from census counts are used to estimate occupancy rates for dwellings. These are applied to the number of occupied private dwellings to give an estimated population for each suburb. Births and student numbers are also used as indicators of population size.
- The total population growth for each SLA during 1994–95 was then split into natural increase and net migration components. Natural increase was derived for each SLA from birth and death registration statistics for 1994–95. Net migration was derived for each SLA as the difference between total population growth and natural increase.
- Inter-SLA age/sex migration profiles were derived for each SLA from 1986 census data on usual residence one year prior to the census date. Profiles were produced for:
  - ✧ Inter-SLA arrivals — persons residing in the SLA whose usual residence one year ago was in another SLA within Australia.
  - ✧ Inter-SLA departures — persons whose SLA of usual residence one year ago was that SLA but whose residence at the date of the census was another SLA within Australia.
- SLA overseas migration profiles were derived for each SLA from 1991 census data for persons whose usual residence one year ago was overseas. Profiles were produced for:
  - ✧ SLA overseas arrivals — persons in the SLA whose usual residence one year ago was overseas.
  - ✧ SLA overseas departures profiles were derived using the SLA arrivals level and modifying these by forcing them to ACT age/sex overseas departures data for 1990–91, obtained from passenger cards.

- Using the migration profiles and the derived net migration component for an SLA, the age/sex distribution of the net migration component was compiled for that SLA. The net migration estimates for all SLAs by age and sex were further adjusted to add to the net migration estimates for the ACT by age and sex which were derived independently from other sources of statistics (Medicare and overseas arrivals and departures statistics). This distribution and data on deaths by age, and births in each SLA were then added (or subtracted) to the 1991 estimates described above. The totals for each age/sex group were then forced to add to the ACT total for that age/sex group.

#### GEOGRAPHIC BOUNDARIES

**5** The geographic areas used in this publication are defined in the *Australian Standard Geographical Classification, Edition 2.5* (1216.0). The boundaries of SLAs used in determining the population are those in existence at 30 June 1995. The population for previous years have been adjusted where appropriate so that they reflect the population changes for each area had the June 1995 boundaries existed then.

**6** The SLAs in Canberra equate directly with the suburbs. Details for the adjacent (New South Wales) Queanbeyan subdivision are not included in this publication. They are published in *Age and Sex Distribution of the Estimated Resident Population of Statistical Local Areas, New South Wales* (3209.1).

#### RELIABILITY

**7** Although estimates of resident population are shown to the nearest unit, accuracy to this level is not claimed and should not be assumed.

#### DATA ON DISK

**8** Data is available on disk upon request.

#### RELATED PUBLICATIONS

**9** Other ABS publications which may be of interest to users of this publication include:

*1991 Census — Census Counts for Small Areas: Australian Capital Territory* (2730.0)

*Australian Demographic Statistics* (3101.0) — issued quarterly

*Estimated Resident Population by Sex and Age: States and Territories of Australia* (3201.0) — issued annually

*Estimated Resident Population in Statistical Local Areas, Australian Capital Territory* (3205.8) — issued annually

*Projections of the Populations of Australia, States and Territories, 1995 to 2051* (3222.0)

*Information Paper: Population Estimates: concepts, sources and methods* (3228.0)

*Demography, Australian Capital Territory* (3311.8) — issued annually

**10** Current publications produced by the ABS are listed in the *Catalogue of Publications and Products, Australia* (1101.0). The ABS also issues, on Tuesdays and Fridays, a *Release Advice* (1105.0), which lists publications to be released in the next few days. The Catalogue and Release Advice are available from any ABS office.

#### SYMBOLS AND OTHER USAGES

.. not applicable  
 — nil or rounded to zero



## For more information . . .

The ABS publishes a wide range of statistics and other information on Australia's economic and social conditions. Details of what is available in various publications and other products can be found in the ABS Catalogue of Publications and Products available from all ABS Offices.

### ABS Products and Services

Many standard products are available from ABS bookshops located in each State and Territory. In addition to these products, information tailored to the needs of clients can be obtained on a wide range of media by contacting your nearest ABS Office. The ABS also provides a Subscription Service for standard products and some tailored information services.

### National Dial-a-Statistic Line

0055 86 400

*Steadycorn P/L: premium rate 25c/20 secs.*

This number gives 24-hour access, 365 days a year, for a range of important economic statistics including the CPI.

### Internet

<http://www.abs.gov.au>

A wide range of ABS information is available via the Internet, with basic statistics available for each State, Territory and Australia. We also have Key National Indicators, ABS product release details and other information of general interest.

## Sales and Inquiries

Keylink STAT.INFO/ABS  
X.400 (C:Australia,PUB:Telememo,O:ABS,FN:STAT,SN:INFO)  
Internet [stat.info@abs.telememo.au](mailto:stat.info@abs.telememo.au)

National Mail Order Service (06) 252 5249  
Subscription Service 1800 02 0608

	Information Inquiries	Bookshop Sales
SYDNEY	(02) 9268 4611	(02) 9268 4620
MELBOURNE	(03) 9615 7755	(03) 9615 7755
BRISBANE	(07) 3222 6351	(07) 3222 6350
PERTH	(09) 360 5140	(09) 360 5307
ADELAIDE	(08) 8237 7100	(08) 8237 7582
CANBERRA	(06) 252 6627	(06) 207 0326
HOBART	(03) 6220 5800	(03) 6220 5800
DARWIN	(08) 8943 2111	(08) 8943 2111



Client Services, ABS, PO Box 10, Belconnen ACT 2616

Produced by the Australian Government Publishing Service  
© Commonwealth of Australia 1996

Recommended retail price: \$13.50



2320780006954

ISSN 1031-2234